NEW BOOK AT COUNTY LIBRARY

Boon Island, by Kenneth Roberts. On this bleak hump of rock (Boon Island) there is a shipwreck —and fourteen men watch, pray and curse as their ship is pounded to pieces by cliff-high waves and violent winds. What happens to these unforgettable fourteen in the winter of 1710 is the story Kenneth Roberts tells in his brilliant new novel of survival. Boon Island sweeps from the gaiety of London theatre life through an intriguing-ridden voyage to a stirring climax marked by agony, hope, despair and courage. Here is a book that is completely different from anything that Roberts has ever written, that is destined to take its place on the shelf of American classics. Other novels by Roberts in the library are: Lydia Bailey; Arundel; Captain Caution; Lively Lady; Northwest Passage, and Trending Into Maine.

GLENDALE CLUB NEWS

The Glendale Home Demonstration Club met Wednesday, March 7, at 10:30 A. M., in the home of Mrs. Sam Megginson. Mrs. E. W. Marshall and Mrs. Frank Nash gave the demonstration on "Short Cuts in Cooking to Save Time and Energy." Mrs. B. G. Anderson stressed the importance of well-balanced meals. "Sunshine Sisters" were revealed and names exchanged. The hostess served a delicious lunch. Other ladies present were Mrs. Harold Nash and son, H. T.; Mrs. E. W. Marshall Jr., Mrs. James Williamson, Mrs. Wesley Overton, Mrs. DeWitt Marshall, Mrs. Hunter Nash, Mrs. Buford Nash and Dennis, Mrs. Lankford Torrence, Mrs. Edward Cheatham and Shirley, and Mrs. Roy Booth and Alan.

HOME ECONOMISTS GATHER AT BLACKSBURG

Blacksburg, Va.- Home Economics leaders from all sections of the state will participate in several special sessions during the annual convention of the Virginia Home Economics Association in Richmond, April 12-14, Miss Ruth Jamison, president, has announced.

Special recognition will be given to district chairmen during the final Saturday morning session.

"LEARN BY DOING"

The local Distributive Education Class, under the direction of its coordinator, Jerry Miller, journeyed to Lynchburg on Wednesday. The purpose of the trip was to study the Millner's workshop for display and window shopping. The D. E. Class is studying window display in its classroom. Field trips are beneficial to these young people planning to enter retailing as a profession.

Subscription rate: $2.00 a year; payable in advance.

Senate adds farmer benefits to 1956 farm bill.

Dial 2811 with Personals.

Deadline for copy for the Classified Page, is 12:00 noon on each Wednesday. Please have your copy in by that time. (3-15-tf)

CARD OF THANKS

We wish to express our sincere thanks and appreciation to our friends and neighbors for their kindness shown us in so many ways during the recent illness and death of my husband and our father, Mr. L. W. Bryant. Also for the cards, flowers, and food.

Mrs. L. W. Bryant,
and Children.
(1tc)

CARD OF THANKS

I wish to express my appreciation to all of those who were so kind to me during my stay in the hospital, and since my return home. Also for flowers, fruits, cards, gifts and visits.

Mrs. Mabel Gilbert
(1tp)

CARD OF THANKS

I wish to express my appreciation and many thanks, to my customers and friends for their sincere humble prayers, the beautiful and expressive flowers and gifts, the most heart-warming cards, and the visits that were paid me while in the hospital and during my convalescence.

MAUDE E. BERRY,
Maudes' Hot Shop.
(1tc)

Special Notices

WANTED: Your watch, clock, and jewelry repair work. Reasonable prices, fast guaranteed service. We give S&H Green Stamps.
WILKES' Jewelers
(8-22-3tc)

CLASSIFIED ADS

Special Notices

NOTICE: Anyone wanting chairs bottomed, good oak bottoms, see
Henry Harris,
Spout Spring, Va., or call 4475.
(3-15-2tp)

NOTICE: The lands of the late Mrs. Adelia C. Ferguson are posted. Any persons entering same, cutting timber, destroying property, or illegally trespassing, will be prosecuted to the fullest extent of the law.

Samuel L. Ferguson, Co-Executor
(3-15-2tc)

NOTICE: We can take your order for All Occasion Greeting Cards. Let us serve you.
WILKES' Jewelers
(3-22-2tc)

NOTICE: The Ruritan Club of Pamplin is sponsoring a Minstrel Friday and Saturday, March 23 and 24, at the school auditorium, at 8 P. M.Admission: Adults 50s, and Children, 25c.
(3-15-2tc)

VERA ENTERTAINMENT

The Vera P.-T. A. is sponsoring a "Womanless Wedding" and One - Act Comedy Skit At The Vera School Friday, March 23, at 7:30 o'clock.
Admission: Adults 50s; Children 25c.
(3-8-3tc)

For Sale

FOR SALE: Six room house and lot on Church Street. Oil floor furnace and practically new electric hot water heater. Immediate possession. Priced: $6,500. Terms.
C. F. P. Crawley.
(1-12-tfc)

FOR SALE: Modern brick home, with oil heat. Call 4755, or see
Lawrence Moore.
(3-22-4tp)

BARGAINS: One hand reel mower in working condition, $4.50. One Roto Power Mower, $12.50. One set twin blast elec. Horns L. 18 and 21 in., $4.50.
John T. Farrar,
(3-15 12tp) Evergreen, Va.

FOR SALE: Recleaned Lespedeza Seed. Also yellow corn. $6.50 per barrel.
F. M. Irving,
Pamplin, Va.
(3-15-3tp)

ABERDEEN ANGUS BULLS

One of our registered Angus bulls will add many dollars to the value of your next calf crop. Priced from $350.00. A really good bull always pays big dividends.

We invite you to come to Kinloch and see what we have to offer. Call or write Lee D. Butler, Kinloch Farm, Supply, Virginia (26 miles south of Fredericksburg on Rt. 17)
(3-15-3tc)

SHEEP AUCTION

200 selected Western Ewes, heavy in lamb to Sugar Loaf Suffolk bucks. Interesting Program in forenoon — demonstrations and talks. Lunch on grounds. MONDAY, APRIL 2, 1956 at IVY HILL FARMS, FOREST, VIRGINIA
(3-22-2tc)

FOR SALE: 13 cu. ft. Deep Freeze, Electric Stove and Refrigerator. Also odd lots of furniture. Inquire at
Lewis Pankey's,
Rt. 1, Appomattox, Va.,
near Elliott Nash's. (1tp)

TRUMPET FOR SALE: One person owner. Good as new. Will sell reasonable.
Mrs. R. L. Burke, Jr.,
Phone 3741, Appomattox, Va.
(3-22-tfc)

Mountain View Trailers
Sales & Used Cars

3526 Campbell Avenue
Lynchburg, Va.

1956 42-foot Trailer. Sleeps seven.
1956 45- ft. General, sleeps seven.
1956 27-ft., 1 bedroom, $2495.00.
1952 Iron Wood, 1 bedroom, $1595.00.
License 3324 Phone 33227
Open on Sunday afternoons.
(3-22-2tc)

GRAPES - Red, White and Blue Home Vineyard Collection, consisting of Two each Red Lutie, White Niagara and Blue Concord — total Six Grape Vines, 2-year, $3.30, Postpaid. Ask for Free Copy 56-Page Planting Guide Catalog in color, offering extensive line of Fruit Trees, Nut Trees, Berry Plants, Grape Vines, and Ornamental Plant Material. Salespeople wanted.
WAYNESBORO NURSERIES
WAYNESBORO, VIRGINIA
(1tc)

Salesman for Baer and Walters Memorial Works, Lynchburg, Va. If You need anything in this line will appreciate hearing from you.
J. O. ROBERTSON
Spout Spring, Va.
Phone: Appomattox 4470

For Sale

Bedrooms For Rent. See—
Miss Eltha Morris,
Hickory Grove, Appomattox, Va.
(1tc)

FOR SALE: 26". girls bicycle. A-1 condition. Phone 2144, or see
D. J. Franklin
(1tp)

TRAILS END BABY CHICKS—$12.95 per hundred. Guaranteed to live six weeks.
Coleman's Feed & Seed Store
Appomattox, Va. tf

FOR SALE: One used Refrigerator, still in Warranty; good as new, Less than $100.00. See or call
Herbert Richardson,
(1tc) Phone 3131.

FOR SALE: Good used Washing Machine cheap. See or call.
Herbert Richardson,
(1tc) Phone 3131.

HOW ROCK HUDSON BECAME MOVIE STAR

He calls it his "crazy career." Rock Hudson tells how he overcame shyness and learned to act like a star. Don't miss this inspiring story and other lively features such as:
* Jungle Magic Saved My Life
* England's Loveliest Export
* Case of the Luckless Brothers

all in the March 25th issue of
THE AMERICAN WEEKLY
Magazine in Colorgravure With The
BALTIMORE
SUNDAY AMERICAN
On Sale At Your
Local Newsdealer

Wanted To Buy

NOTICE: Will pay $3.00 a piece for tires suitable for recapping.
Webb's Esso &
Recapping Service,
(11-3-tfc) Appomattox, Va.

WE ARE NOW PAYING $1.00 TO $1.30 PER HUNDRED POUNDS FOR MISCELLANEOUS SCRAP IRON, LIGHT IRON, CUT APART, FREE OF RUBBER, WOOD, WHOLE BODIES, GLASS, DOOR HANDLES, HEAD LIGHTS, TAIL LIGHTS, INSTRUMENT BOARDS, COPPER GAS LINES, AND GALVANIZED IRON, 70c PER HUNDRED POUNDS. HIGHEST PRICES PAID FOR RAGS AND OTHER METALS.
LYNCHBURG IRON & METAL CO.,
PARK AVE. & KEMPER ST.
(3-1-tfc) LYNCHBURG, VA.

Help Wanted — Male

MAN WANTED to operate milk route. Prefer man with truck. Apply at once.
W. Lewis Martin,
Coble Dairy Products Cooperative,
Phone 3521 or 2079, Appomattox.
(1tc)

MAN WANTED—A proven built-up business available. Established customers. Earnings up to and over $100 per week possible from the start. Should be over 25 years of age. Need man with car in good condition. Company furnishes everything but car. Field help provided. Write The J. R. Watkins Company, P. O. Box No. 5071, Richmond, Virginia.
3-8-3tc

Legals

EXECUTORS' NOTICE

This is to serve notice that we, the undersigned, have qualified as Co-Executor and Co-Executrices of the estate of the late Mrs. Adelia C. Ferguson. Anyone having claims against said estate, kindly present same promptly to the undersigned, who are the only authorized representatives of the estate. All persons who owe the estate any funds should see the undersigned at once regarding their indebtedness.

Samuel L. Ferguson, Executor
Russell May Wagers, Co-Executrix
Rachel F. Lawson, Co-Executrix
(3-15-2tc)

EXECUTOR'S NOTICE

This is to serve notice that I have qualified as a Co-Executor of the estate of the late Dr. D. A. Christian, Jr. Anyone having claims against this estate kindly present statement of same within thirty (30) days addressed to the undersigned at Post Office Box 85, Appomattox, Virginia. To those indebted to this estate, take notice that all accounts are due and payable to the undersigned at Post Office Box 85, Appomattox, Virginia.

Harold E. Thomson, Jr., Co-Executor, Estate of Dr. D. A. Christian, Jr.
(3-8-3tc)

For Rent

FOR RENT: 5-room house, with garden. Lights and well water.
J. L. Torrence,
Phone 3035, Appomattox, Va.
(1tp)

FOR RENT: 3 acres of dark tobacco.
J. L. Torrence,
Phone 3035, Appomattox, Va.
(1tp)

For Rent

OFFICES FOR RENT: Several available for immediate occupancy. Year-round Air Conditioning, light and toilet facilities. See: The Bank of Appomattox.
(5-21-tfc)

Business Services

WELLS are going dry everywhere. We are drilling a lot of dug wells deeper. Call us for free estimate. Drilled Wells and Pumps of all kinds. Largest Well Drillers in Central Virginia. Post Office Box 937.
Falwell Well Corporation
Lynchburg, Virginia
Phone 3-2739
(2-23-tfc)

WANTED
Your Bank Account
The Bank of Appomattox
Appomattox, Va.
Member F. D. I. C.

Business Ser

SEPTIC TANKS C
Five years Experience.
rate. Satisfaction g
BILLY CA
Even
Phone: Appomattox c
(5-5-tfc)

WE PUT WATER A

WELLS DRILLED
PUMPS INSTALL
(25 years expe

New Wells Drilled
for $4.50 per

ALL WORK GUAR

MOORE WELL DRI
Dial EDgewood

Box 97 — Ra
(9-29-tfc)

LEE THEATE
SHOWPLACE OF APPOMATT
Friday and Saturday, 7:00 and 9:30 P. M.
Midweek Shows 7:30 and 9:30 P. M.
FRIDAY & SATURDAY — — March
Roy Rogers in
Song of Nevada
also John Payne in
Hell's Island
MONDAY & TUESDAY — — March
Betty Grable-Robert Cummings in
How to Be Very Popul
WEDNESDAY & THURSDAY — March
Fred MacMurray-June Allyson in
A Woman's World

COSWELL DRIVE-IN Theatre
APPOMATTOX
7:30 & 9:00 P. M.
FRIDAY & SATURDAY — — March
Virginia Mayo-Dale Robertson in
Devil's Canyon

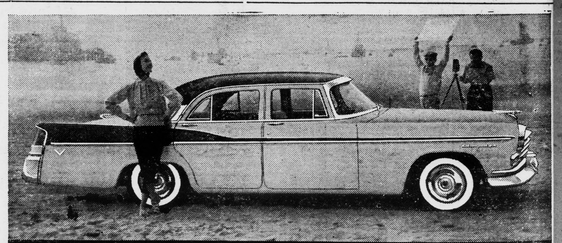

CHRYSLER RINGS UP GREATEST SALES IN HISTORY WITH
THE YEAR-AHEAD CAR!

Here's dramatic proof that Chrysler has more that's new than all other competitive cars combined!

New in 1956	Chrysler	Car "A"	Car "B"	Car "M"	Car "O"	Car "S"
Major style changes	YES	NO	NO	NO	NO	NO
Longer Body	YES	YES	NO	YES	NO	NO
New Pushbutton Drive Control*	YES	NO	NO	NO	NO	NO
New Revolutionary Brake System	YES	NO	NO	NO	NO	NO
Hi-Fi Record Player*	YES	NO	NO	NO	NO	NO
Increased Horsepower	YES	YES	YES	YES	YES	YES
Instant Heating System*	YES	NO	NO	NO	NO	NO

*Optional at small extra cost

And the other 5 cars still do not have full-time power steering and the airplane-type V-8 engine . . . major advances which Chrysler has had for years!

IF YOU CAN AFFORD ANY FULLY-EQUIPPED "LOW PRICE" CAR, YOU CAN AFFORD A BIGGER, MORE POWERFUL CHRYSLER WINDSOR V-8!

"PowerStyle"
CHRYSLER
BIGGEST BUY OF ALL FINE CARS

Our "Quality 1st" Used Cars are the best Used Cars in town — only at the Chrysler "Sign of Quality."

DIAL 4922
License No. 785
LEWIS MOTOR CO.
Route 4
Appomattox

FOR THE BEST IN TV, SEE "IT'S A GREAT LIFE," "CLIMAX!" AND "SHOWER OF STARS"—SEE TV PAGE FOR TIMES AND STATIONS

Organize Hospital Unit

organizational meeting for Appomattox County Branch of Women's Auxiliary of Lynch- General Hospital will be held ursday at 8:00 o'clock in the ty Library, according to John Hull, public relations director. ing Mr. Rudd in perfecting organization is Mrs. Charles F. Carter, president of the Woman- Club of Appomattox.

persons interested in this are invited to attend this ing so that officers may be home of her parents, Mr. and and set the Branch set up on ing basis.

Appomattox Branch has un- taken the responsibility of staffing the Information Service at the al on Tuesday nights, from to 9:00 o'clock, and has al- made a place for themselves the organizational structure of hospital. Mrs. Charles F. James has been working on Wednesday morning shift, from to 12:00. The members who staffing the desk on Tues- are Miss Mary Jane Cole, E. Reynolds and Miss Woolridge.

They also planned to organize junior membership immediately and it is hoped that they may be set at 16, and they will be to responsibility to assist at information Desk and to work Wards helping nurses care patients and taking nourish- to the patients with the shment cart from the diet The first annual meeting election of officers will be held April 30.

out Spring

Spring, March 22.- Mrs. Es- Dobbins of Waynesboro, was Thursday afternoon of Mrs. McFadden.

A 4-H CLUB

Vera 4-H Club met March was led by Gail Webb. Anderson discussed the projects, and Mr. Bailey Wil- "pops" projects. Mr. Wil- was National 4-H Week, attending the camp at Lake.

Appomattox is a growing town.

Pamplin

Pamplin, March 20.- Mr. and Mrs. Earl Smith and children, Karen and Donna and Mrs. H. F. Clarke were week-end visitors with friends and relatives at Newport News.

Mr. and Mrs. T. C. Ligon visited relatives at Kenbridge Sunday.

Rev. W. M. Black preached at Red Oak Baptist Church, Oakville Sunday. He was accompanied by his daughter, Miss Mary Rives Black.

Mr. and Mrs. Spain, of Richmond were week-end guests in the home of her parents, Mr. and Mrs. C. R. Dickerson.

Mr. Raymond Rosser, of Lynchburg visited his mother, Mrs. C. C. Rosser last week.

Dick Baldwin, Tommy Ligon and Bobby McClenny, of V. P. I., are spending their spring vacation at their homes here.

Mr. and Mrs. Harry Yeatts and children, of Farmville were week-end visitors in the home of her father, Mr. Tom Davis.

Week-end visitors in the home of Mrs. C. C. Rosser were Mr. and Mrs. R. W. Covington and children, of Hixburg.

Mr. M. B. Duling, of Richmond, spent the week-end at his home here.

Eldridge Fitzgerald, of Concord visited his parents, Mr. and Mrs. F. B. Fitzgerald Sunday.

The B. W. C. of Elon Baptist Church met Monday night in the home of Mrs. J. H. Rosser.

Liberty Chapel

Liberty Chapel, March 20.- The Vera entertainment will be given at the school this Friday evening, March 23, at 7:30. Sponsor: Vera P.-T. A.

Mrs. Preston Coleman, Beverly Martin and Philip Scruggs are in the hospital in Lynchburg. We hope they will soon be home, much improved.

The Rev. and Mrs. Charles Addington and Mrs. Percy Garrette, plan to attend a W. M. U. meeting in Richmond this week.

In schools is urged.

Rocks

Rocks, March 19.- It was like real winter over the week-end.

Rev. W. E. Donald preached a fine sermon here Sunday morning.

Mrs. Toby Inge and Mrs. Clara Garrett were in Farmville Monday doing their Easter shopping.

Mr. and Mrs. L. C. Elder were in Farmville Wednesday morning.

A good many were out for the covered dish supper and the various organization meetings that were held on Wednesday night. The prayer program for home missions was also observed.

Cassie Baldwin attended the Founders' Day program at Longwood College last Saturday.

Mrs. Jim Frank Ranson and Mrs. Toby Inge attended a road meeting at Appomattox one morning last week.

Mr. and Mrs. Richard Inge and children, of Farmville were visiting Mrs. D. R. Inge Saturday afternoon.

Mr. and Mrs. Earl Ore, of Lynchburg, Mr. and Mrs. Strode Burks, of Appomattox, and Mr. and Mrs. Hughes Burks, of Richmond were visiting Mr. and Mrs. H. M. Marks and Mr. and Mrs. Edward Ranson Sunday afternoon.

John Ranson is back at work again.

Thomas Ranson has put shingles on his house.

Sharon Faye arrived last week in the home of Mr. and Mrs. Rodney Roach, of Lynchburg.

Although Spring is very near, and many flowers are blooming, the weather is still very cold. It has been very changeable so far this year.

VERA S. C. A. MEETING

The Vera S. C. A. held its regular meeting March 7. Roger Frank- lin led the devotion. Mrs. Beasley's pupils recited poems. Four of Mrs. Gunter's pupils sang a song, and Harriette Harvey played a number on the piano. Mrs. Covington's sixth grade pupils auditioned in reading.

Reporter: Louise Crowder.

Colored Dots

Mr. and Mrs. Samuel H. Morgan have returned home after spending a few days in Philadelphia, Pa., to visit his brother, John S. Morgan, who is in a hospital.

A large crowd attended the annual Women's Day program at the Mount Shiloh Baptist Church last Sunday at 3 P. M. The program included the local talent of the church and community. A few visitors from other communities took an active part. Mrs. Mary Paige served as mistress of ceremony. Remarks were given by Mrs. Theda Harris, vice-president of the club. A general offering of $36.50 was reported. The pastor of the church gave remarks and pronounced the benediction.

Don't forget our second annual union services at the Promise Land Baptist Church this Sunday at the regular preaching hour, 11:30 A. M. Music will be furnished by the members of the three choirs under the direction of Miss Sergen, organist of the Promise Land Church choir. Ushers from the Mount Shiloh Church will serve the ushers of the three churches and the annual Palm Sunday sermon. The public is cordially invited to attend.

A large crowd attended the regular preaching services at the Gallihow Baptist Church last Sunday morning—The young Mr. Curtis Elliott of the Mount Shiloh Baptist Church was the guest speaker. A large number of friends from Mount Shiloh attended.

A special notice is hereby given to all workers of the local Red Cross drive to please have your report in by next Friday. Please send or bring your report to the local high school early Friday morning. We trust that we can reach our goal of $300.00. Have you given your $1.00? May we count on you?

A large crowd attended the special service sponsored by the Ladies of the Canaan Baptist Church last Sunday evening at 7:30. The Rev. F. D. Yates and the Mount Pleasant Baptist Church choir had charge of the service. A total offering of $57.00 was reported. This service was given for the improvement of the church.

Impressive services were held at the Chestnut Grove Baptist Church last Sunday. The pastor, Rev. T. for the day was very good. An after- offering for the Red Cross was taken by deacon Hobot Daniels.

A choir festival will be held at the Chestnut Grove Baptist Church this Sunday evening at 7:30. Several local choirs will take an active part. Mrs. Nannie B. Abbitt is sponsoring the program for the benefit of the church. The public is invited to attend.

A special service will be held at the Gallilee Baptist Church Easter Sunday. The public is asked to be present.

The ordination services of two young men to the deaconship of the Gallilee Baptist Church will be held on the second Sunday in April at 3:30. Several local churches have been invited to take a part.

The following are on the sick list this week: Miss H. B. Stephens, Mr. George Beasely and Mrs. Modessa Jordan.

Rev. R. Q. Lawing attended a planning meeting of the V. T. A. in Richmond last Saturday. He was accompanied on the trip by Professor Newton Miller and Mr. and Mrs. Leon Lawing.

Professor R. E. Patrick attended the principal's conference in Petersburg, Va. He was accompanied by Mrs. Patrick and spent the week in Hampton as the guest of their daughter at Hampton Institute.

Don't forget the Union Services this Sunday morning.

Pamplin Rt. 1

Pamplin, R. F. D. 1.- Mrs. Mary Sizemore is spending several days this week with her daughter and son-in-law, Mr. and Mrs. Melvin Arrington, of Powhatan.

Mr. and Mrs. Vester Clifton and family spent Sunday with relatives in Roanoke.

Mr. and Mrs. Thomas Hanson and family and Mrs. Annie Meadows were visiting in Lynchburg Sunday.

Mrs. Joseph Meadows and Mrs. Bob Lewis spent Tuesday in Burkeville.

Mr. and Mrs. Ralph Arrington and boys are visiting relatives in Amelia and Powhatan.

Mrs. Ola Tolley has moved to Roanoke to spend some time with her son, Mr. George Tolley.

Mr. and Mrs. Walter Richardson and family and Mr. and Mrs. Dean Roberts left last week to make their home in West Va. Our best wishes go with them.

Mr. Willie Tolley was visiting Mr. Vester Clifton Sunday.

We welcome Mr. and Mrs. Leslie Pankey to our community.

Get out of the ordinary...get into an Olds!

Come in and...
Rocket 'Round the Block!
(or around town...if you like!)
OLDSMOBILE
SEE YOUR NEAREST DEALER

NEW MILK SERVICE
FOR APPOMATTOX
THURSDAY, MARCH 22

Due to continued request from our many friends and ice cream customers whom we have served for many years . . . we now extend you this new milk service.

DELIVERED TO YOUR GROCER FRESH DAILY
Choose From These Many Laboratory Controlled Products

- GOLDEN GUERNSEY HOMO. VIT. D
- HOMOGENIZED VIT. D
- REGULAR CREAMLINE
- CHOCOLATE MILK
- GOLDEN FLAKE BUTTERMILK
- SKIM MILK
- CREAM — COFFEE OR WHIPPING
- BUTTER — COTTAGE CHEESE
- TROPICANA PURE ORANGE JUICE

QUALITY
DAIRY PRODUCTS INC.
201 Oakley Ave. Lynchburg, Va. Dial 4-2464

FREE WITH THIS Coupon
1 Qt. Homo. Vit. D Milk
AT YOUR GROCER
Good ONLY Friday, March 23.
Coupon Good Only In Appomattox
QUALITY DAIRY PRODUCTS, Inc.